Business Process Analysis – CountryFresh Rewards

Project: CountryFresh Food Co. - Loyalty Program
Document Type: Business Process Analysis (AS-IS & TO-BE)
Version: 1.1
Date: January 2026

1. Executive Summary

This document analyzes the current (AS-IS) and future (TO-BE) in-store checkout processes at **CountryFresh Food Co.** to support the implementation of the CountryFresh Rewards loyalty program.

The objective of this document is to:

- Identify inefficiencies and limitations in the current checkout experience
- Define how the future-state process improves customer retention, engagement, and operational consistency.
- Serve as the single source of truth for process behavior, informing downstream artifacts such as Business Rules, Requirements, UAT scenarios, and KPIs

2. Process Scope & Boundaries

This Business Process Analysis focuses exclusively on the in-store staffed checkout experience at CountryFresh Food Co. locations.

In Scope:

- Customer checkout at staffed lanes
- Loyalty identification and rewards handling at checkout
- Salad Bar / Hot Bar reward handling
- Student discount application
- Receipt delivery at the point of sale

Out of Scope:

- Product returns and refunds
- Supplier-funded promotions
- Online ordering or third-party delivery platforms
- Post-purchase marketing campaign execution
- Full mobile application redesign

These boundaries ensure alignment with the approved Project Charter and prevent scope overlap with unrelated operational processes.

3. AS-IS Process Overview (Current State)

AS-IS Narrative

In the current state, CountryFresh's checkout process relies heavily on manual cashier actions and disconnected reward mechanisms.

Customers arrive at a staffed checkout lane where the cashier scans grocery items. While CountryFresh Food Co. offers a Salad Bar Card for purchases of both the Hot Bar and Salad Bar, participation depends on whether the cashier remembers to ask for the card and whether the customer presents it. Points are applied only to qualifying buffet purchases and cannot be extended to other categories.

In the current state, CountryFresh Food Co. does not offer a structured student discount program. Promotions are limited to generic offers communicated through weekly flyers and in-store signage, with no mechanism to identify or

target customers at checkout. Customer identification is not consistently captured, limiting CountryFresh's ability to analyze purchasing behavior or influence repeat visits. Receipts are primarily paper-based, and transaction data is not linked to a unified loyalty system. As a result, CountryFresh Food Co. lacks visibility into customer behavior and cannot reliably measure the effectiveness of promotions or loyalty initiatives.

AS-IS Checkout Process - BPMN

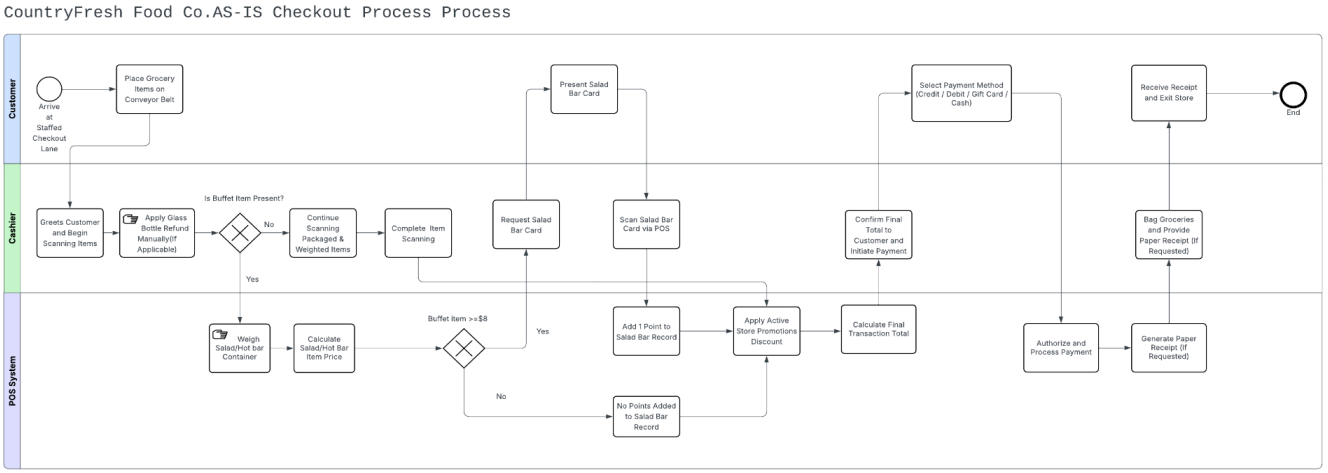

The AS-IS BPMN diagram visually represents:

- Manual customer identification
- Separate Salad Bar Card handling
- Cashier-driven reward and discount application
- Limited system automation
- Paper-first receipt delivery

AS-IS Pain Points

Pain Points	Description
Fragmented Reward Systems	Salad Bar Card operates independently with no centralized customer profile
Manual Loyalty Identification	Cashiers may forget to ask for loyalty participation, resulting in missed rewards
Lack of customer-level data	Transactions are not linked to individual customers, preventing meaningful analytics or personalized marketing.
Lack of Targeted Student Engagement	No mechanism to identify students or offer targeted incentives at checkout, limiting its ability to attract and retain younger customer segments
Paper-Based Receipts	No digital engagement or post-transaction touchpoints

4. TO-BE Process Overview(Future State)

TO-BE Narrative

The TO-BE process introduces CountryFresh Rewards, a centralized loyalty program that shifts key checkout activities from manual cashier actions to automated, system-driven decisions.

In the future state, customers are identified at the start of checkout using a digital or physical loyalty identifier. The POS system retrieves the customer's profile and automatically evaluates eligibility for rewards and discounts, including student discounts, Salad Bar rewards, and private-label incentives.

Discounts and loyalty points are applied consistently based on predefined business rules. Transaction data is captured in real time and linked to a centralized customer profile. Upon completion of payment, loyalty balances are updated automatically, and a digital receipt is issued by default.

This future-state process improves consistency, reduces cashier workload, enhances customer engagement, and enables data-driven decision-making.

TO-BE Checkout Process with Fresh Rewards - BPMN

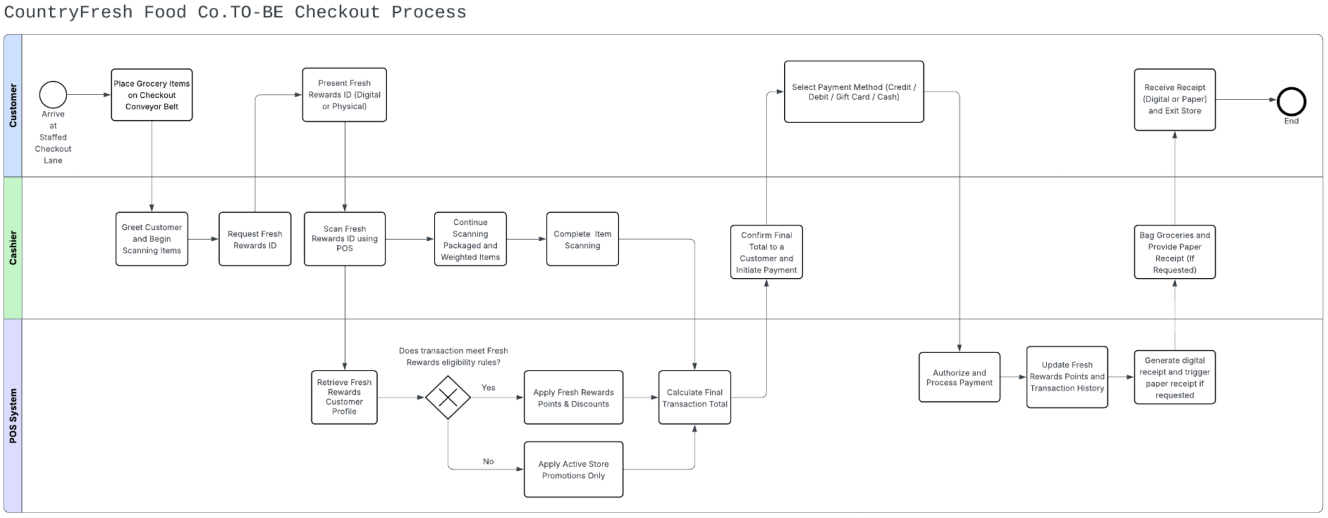

The TO-BE BPMN diagram highlights:

- Early loyalty identification
- Automated eligibility and reward calculation
- System-driven discount application
- Exception handling (manual lookup, system unavailability)
- Digital receipt generation and profile updates

TO-BE Improvements / Capabilities

Capability	Description
Centralized Loyalty Identification	Enables customer identification across all eligible transactions.
Automated Rewards Logic	Reduced human error and operational inconsistency
Unified Salad Bar Integration	Single customer profile for all reward activity
Digital receipts	Reduces paper usage and improves post-purchase engagement.
Reduced cashier burden	Loyalty logic is handled by the system, minimizing manual intervention.
Data-driven insights	Enables analytics for basket size, customer retention, and promotion effectiveness.

5. AS-IS vs TO-BE Comparison

Category	AS-IS (Current State)	TO-BE (Future State)	Business Impact
Customer Identification	Manual, Inconsistent	Automated at checkout	Improved retention & engagement
Rewards Handling	Manual, Fragmented	Automated, Centralized	Increased reward accuracy
Discount Application	Cashier dependent	System-driven	Reduced errors
Data Capture	Limited	Transaction-level CRM data	Actionable insights
Receipt Delivery	Paper based	Digital by default	Higher engagement

6. Conclusion

This document demonstrates how CountryFresh's current checkout experience limits customer engagement and data visibility. By centralizing rewards logic within the POS system and introducing a unified Fresh Rewards ID, CountryFresh Food Co. can deliver a consistent, scalable, and data-driven customer experience. This initiative positions the organization to strengthen customer loyalty, improve operational efficiency, and unlock long-term strategic value through enhanced analytics and personalization.